

ROAD INDEX

M.V. = MIDDLEFIELD VILLAGE

- A ADAMS RD. D6 I
- B BRIDGE RD. D6-E6
BUNDYSBURG RD. F1-F7
BURTON WINDSOR RD. A2-B1
BLUTTON ST. (M.V.) B4
- C CHIPLINK LN. A5-A6
CRESTWOOD DR. B4
CLOVERDALE DR. B5
CEDARWOOD CT. (M.V.) B4
- D DURKEE RD. A1-B1
- E E. HIGH ST. (M.V.) B4-CH
ELMWOOD ST. M.V.
- F GEORGIA RD. A5-B5
GROVE ST. (M.V.) B4
GURA RD. A1
- G HAYES RD. E2-E7
HILLCREST AVE. (M.V.) CH
HOSMER RD. D7
- H HAYES RD. E2-E7
HILLCREST AVE. (M.V.) CH
HOSMER RD. D7
- I ADAMS RD. D6 I
- J JOHNSON ST. (M.V.) B4
- K KENWOOD ST. (M.V.) B5
KINSMAN RD. A4-F4
- L LAKE AVE. (M.V.) B4-B5
LINDA AVE. (M.V.) B4
- M MADISON RD. D1-C7
MAPLE AVE. (M.V.) B4
MEADOW VIEW PL. A4-B4
MILL ST. (M.V.) B4
- N NAUVOO RD. B3-F3
NEWCOMB RD. B5-B7
N. STATE AVE. (M.V.) B4
NORTH VIEW DR. (M.V.) B4
- O OLD STATE RD. A1-D7
OAKDALE (M.V.) B4
- P PETERS RD. D2-F2
PIERCE ST. (M.V.) B4
- Q RIDGEWOOD DR. (M.V.) B4
- R RIDGEWOOD DR. (M.V.) B4
- S SHEDD RD. A7-E7
S. STATE AVE. (M.V.) B4-B5
SPERRY LN. (M.V.) B4
SPRINGDALE AVE. (M.V.) B4
STANDISH AVE. (M.V.) B4
STATION RD. A1-A2
SWINE CREEK RD. C6-F7
SPRINGDALE AVE. (M.V.) B4
- T THOMPSON AVE. (M.V.) CH
- U VALPLAST ST. (M.V.) B5
- V VALPLAST ST. (M.V.) B5
- W W. HIGH ST. (M.V.) B4
- X
- Y
- Z

- ① MIDDLEFIELD ELEMENTARY SCH.
- ② CARDINAL JUNIOR HIGH SCHOOL
- ③ CARDINAL HIGH SCHOOL
- ④ AMISH SCHOOL
- ⑤ AMISH SCHOOL
- ⑥ AMISH SCHOOL
- ⑦ AMISH SCHOOL
- ⑧ THE FIRST METHODIST CHURCH
- ⑨ WESLEYAN METHODIST CHURCH
- ⑩ MENNONITE CHURCH
- ⑪ ST. LUCY'S CATHOLIC CHURCH
- ⑫ CEMETERY
- ⑬ MIDDLEFIELD CEMETERY
- ⑭ UNITED STATES POST OFFICE
- ⑮ MIDDLEFIELD VOL. FIRE DEPT.
- ⑯ MIDDLEFIELD VILLAGE HALL
- ⑰ MIDDLEFIELD PUBLIC LIBRARY
- ⑱ BETHESDA NURSING HOME

MIDDLEFIELD TOWNSHIP

SCALE: 1"=2000'

ROBERT L. PHILLIPS,
GEAUGA COUNTY ENGINEER

- UNPAVED ROADS
- PAVED ROADS
- RAILROAD
- TOWNSHIP LINE
- COUNTY LINE
- VILLAGE LINE

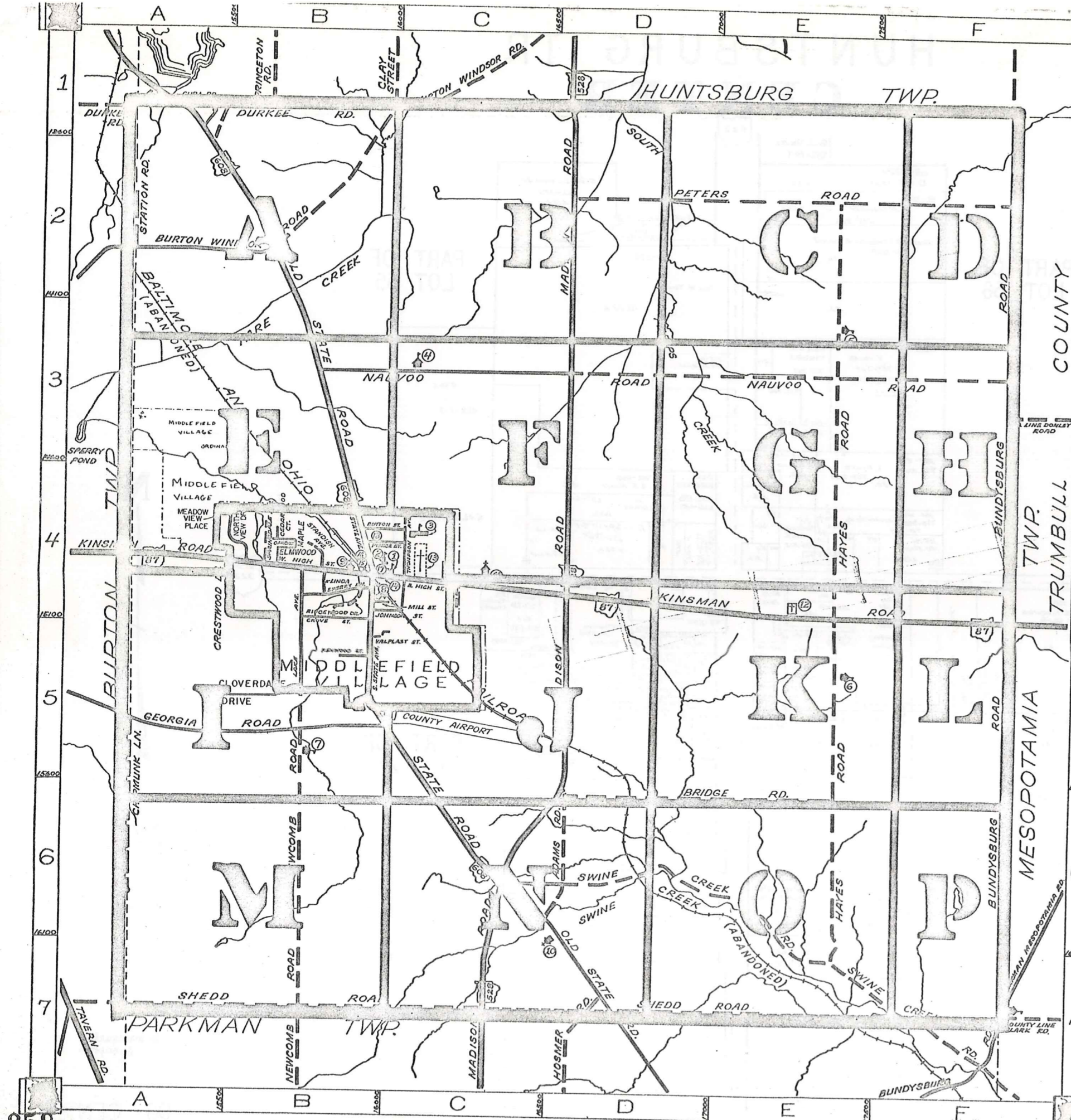

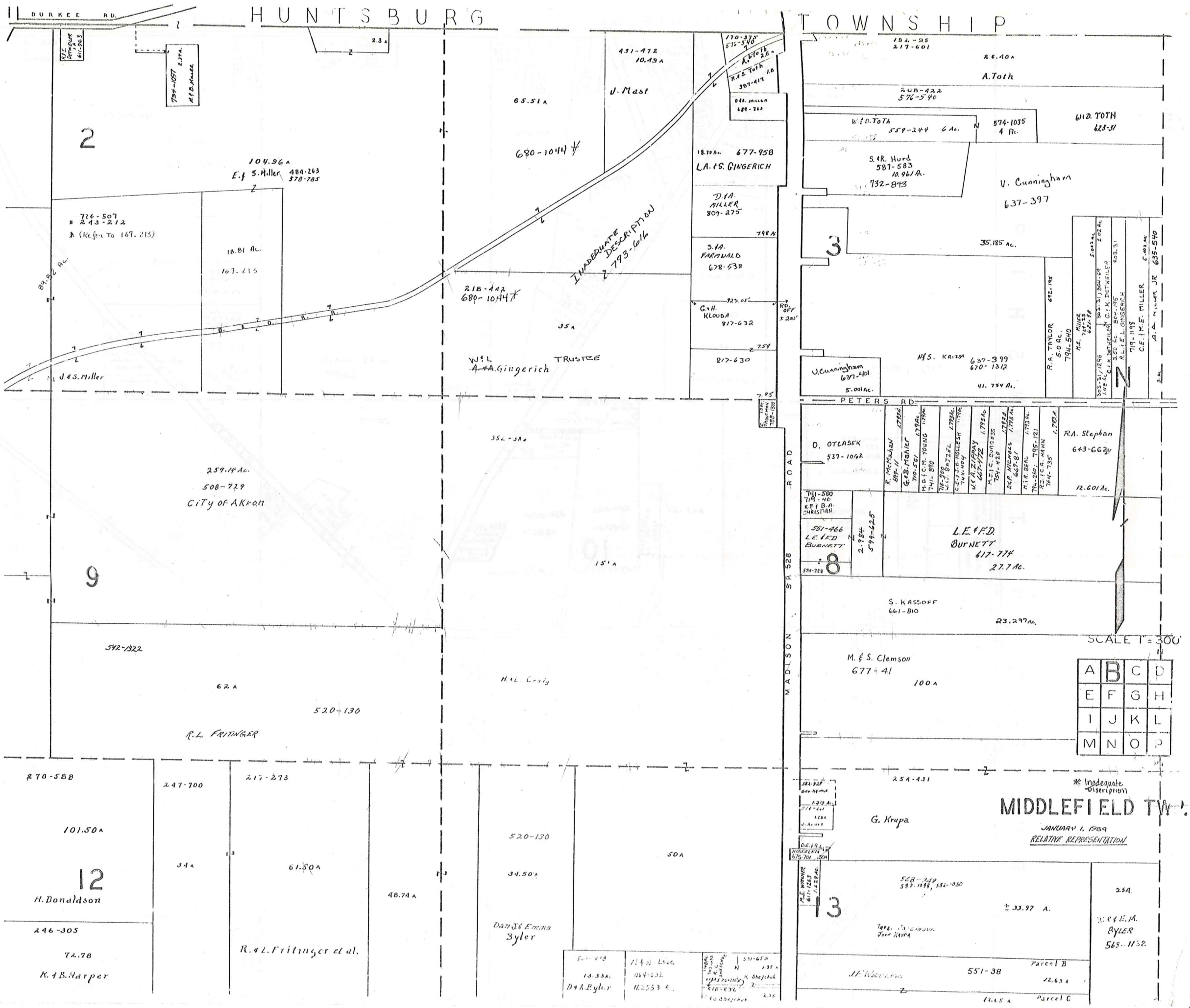

HUNTSBURG

TOWNSHIP

DURKEE RD.

PETERS RD.

WADSWORTH RD.

2

3

9

8

12

13

A	B	C	D
E	F	G	H
I	J	K	L
M	N	O	P

SCALE 1" = 300'

MIDDLEFIELD TWP.

JANUARY 1, 1989
RELATIVE REPRESENTATION

* Inadequate Description

511-418	114 N. Locc	331-650
13-33A	444-632	135 A
D & E Byler	11,255.3 A.	10-332
		10-332
		2.75

HUNTSBURG TOWNSHIP

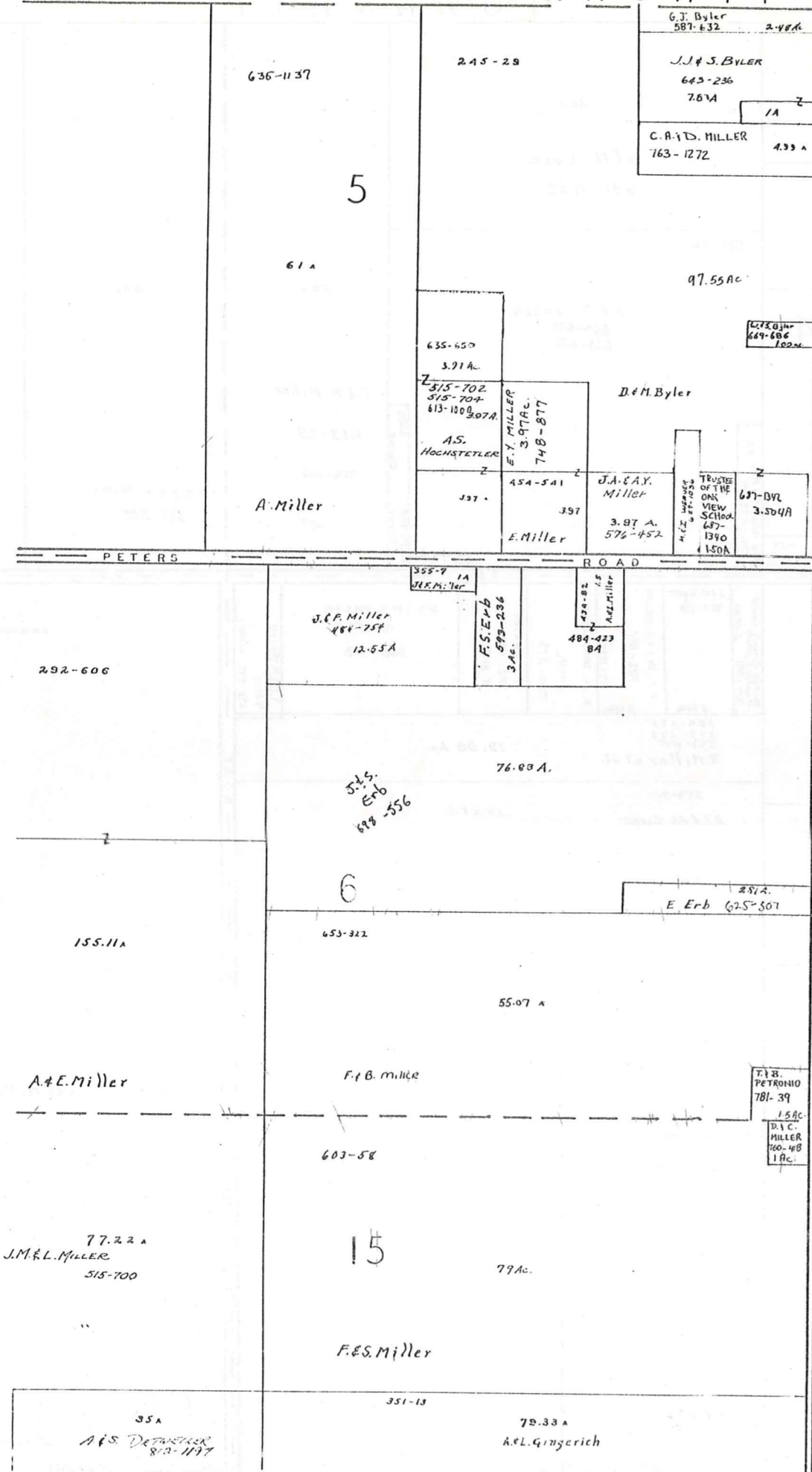

BUNDYBURG ROAD

TRUMBULL COUNTY



SCALE 1" = 300'

JANUARY 1, 1909
RELATIVE REPRESENTATION

A	B	C	D
E	F	G	H
I	J	K	L
M	N	O	P

* Inadequate Description

MIDDLEFIELD TWP.

TOWNSHIP

BURTON

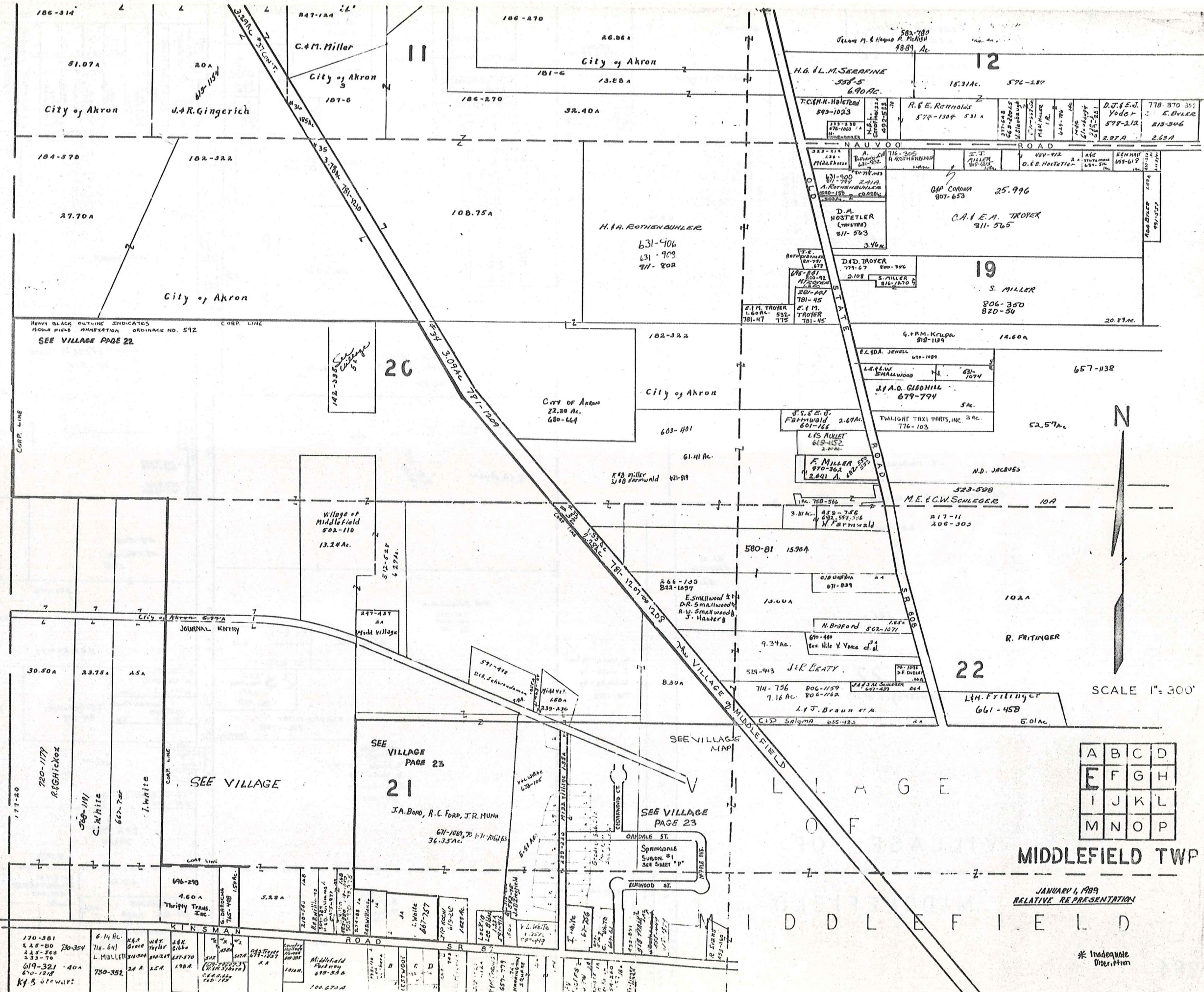

HEAVY BLACK OUTLINE INDICATES
 HIGHWAY ANNEXATION ORDINANCE NO. 592
 SEE VILLAGE PAGE 22

JOURNAL ENTRY

SEE VILLAGE

SEE VILLAGE PAGE 23

SEE VILLAGE MAP

SEE VILLAGE PAGE 23



SCALE 1" = 300'

A	B	C	D
E	F	G	H
I	J	K	L
M	N	O	P

MIDDLEFIELD TWP

JANUARY 1, 1899
 RELATIVE REPRESENTATION

* Inadequate
 Distribution

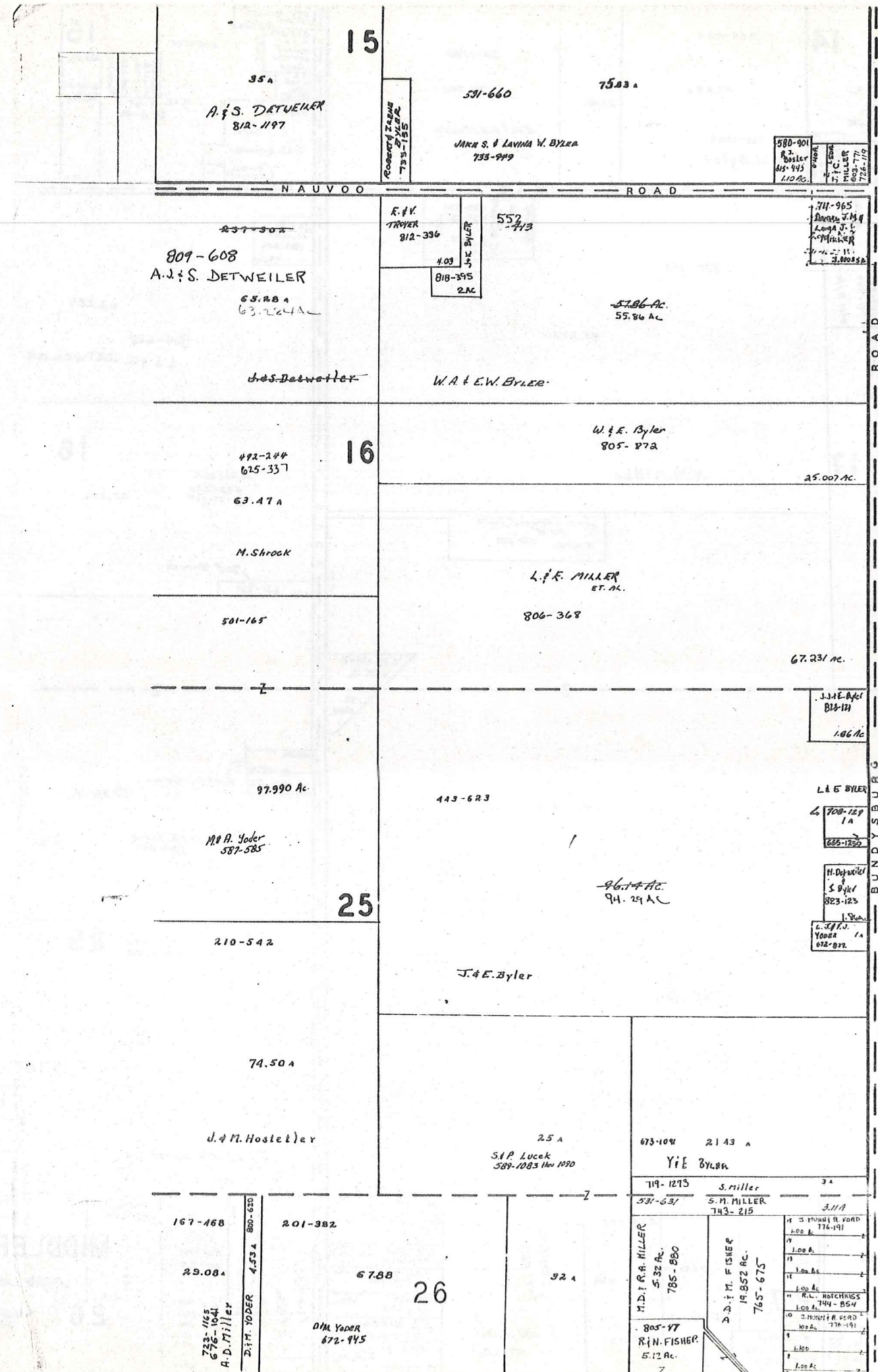

T R U M B U L L C O U N T Y

KINSMAN ROAD 87

1	580-901 R. S. Miller 45-443 110.00	12	52-277 53-248 11
2	MARIA TOPARO 725-114	13	L.F. BARNHART 680-1096
3	R.M. PATRICK 755-991	14	Z. Dobros J. Dobros 706-248
4	755-991	15	574-223 574-175
5	648-700	16	576-910 16
6	DA M. E. KLASA	17	R. H. HARRINGTON 791-256
7	562-695	18	M.R. Borchert 485-485 53-644
8	RED. SMITH 629-295	19	720-250 584 Yodanis, Jr.
9	R.A. MILLER 496-353	20	T.R. MOSS 703-1299
10	D.H. KURTZ 749-586		
11	D.A. HARRINGTON		

315-363 Agreement of Restriction
CRESTWOOD SUB. DIV.
VOL. 6 PG. 77
LOT 30
SCALE 1"=200'

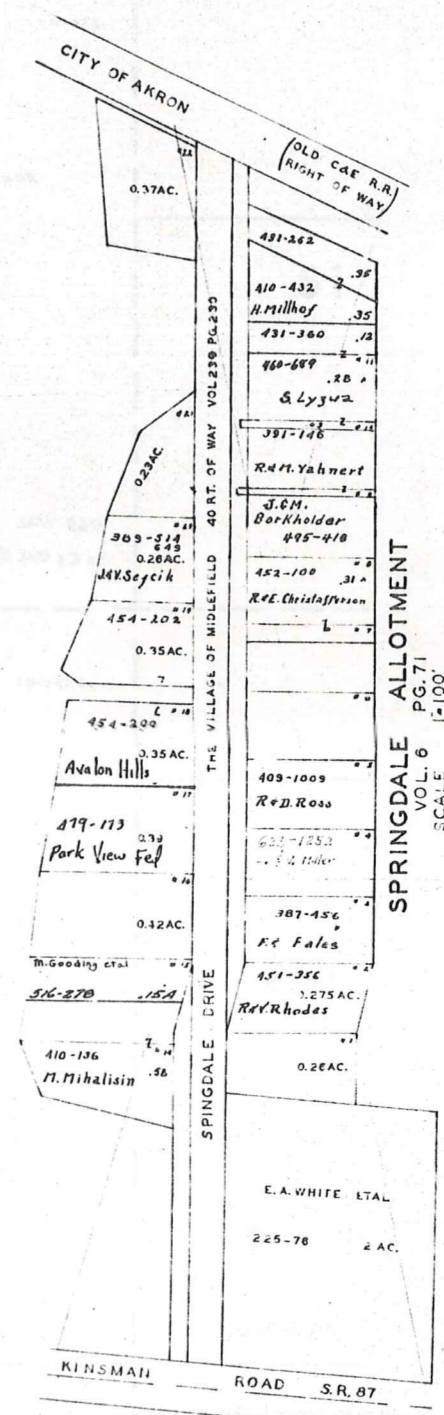

SCALE 1"=300'

* Inadequate Description

JANUARY 4, 1989

A	B	C	D
E	F	G	H
I	J	K	L
M	N	O	P

MIDDLEFIELD TWP.
RELATIVE REPRESENTATION

TOWNSHIP

MIDDLEFIELD

29

- 1 204-534 V. MADDOCKS .25 A
- 2 A.L. GINGERICH 577-697 .18 A
- 3 522-427 R.V. GINGERICH .50 A
- 4 618-18 J. GINGERICH .55 A

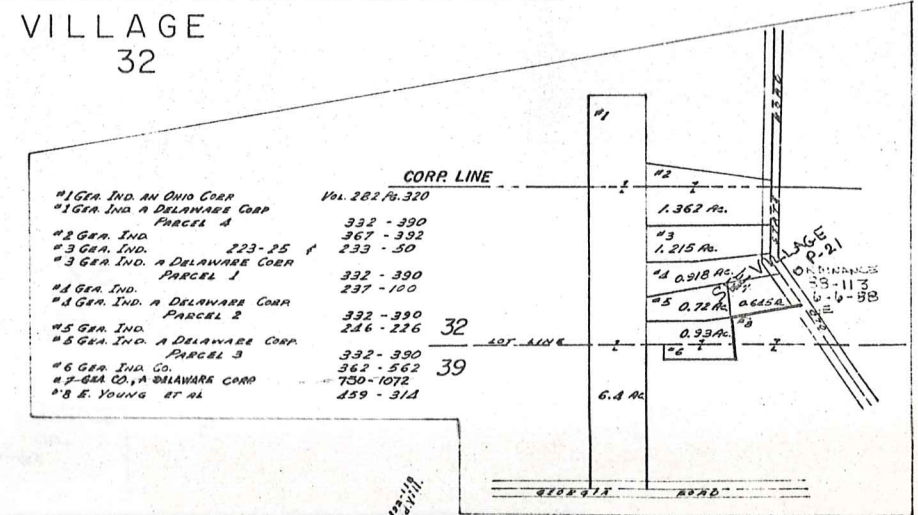
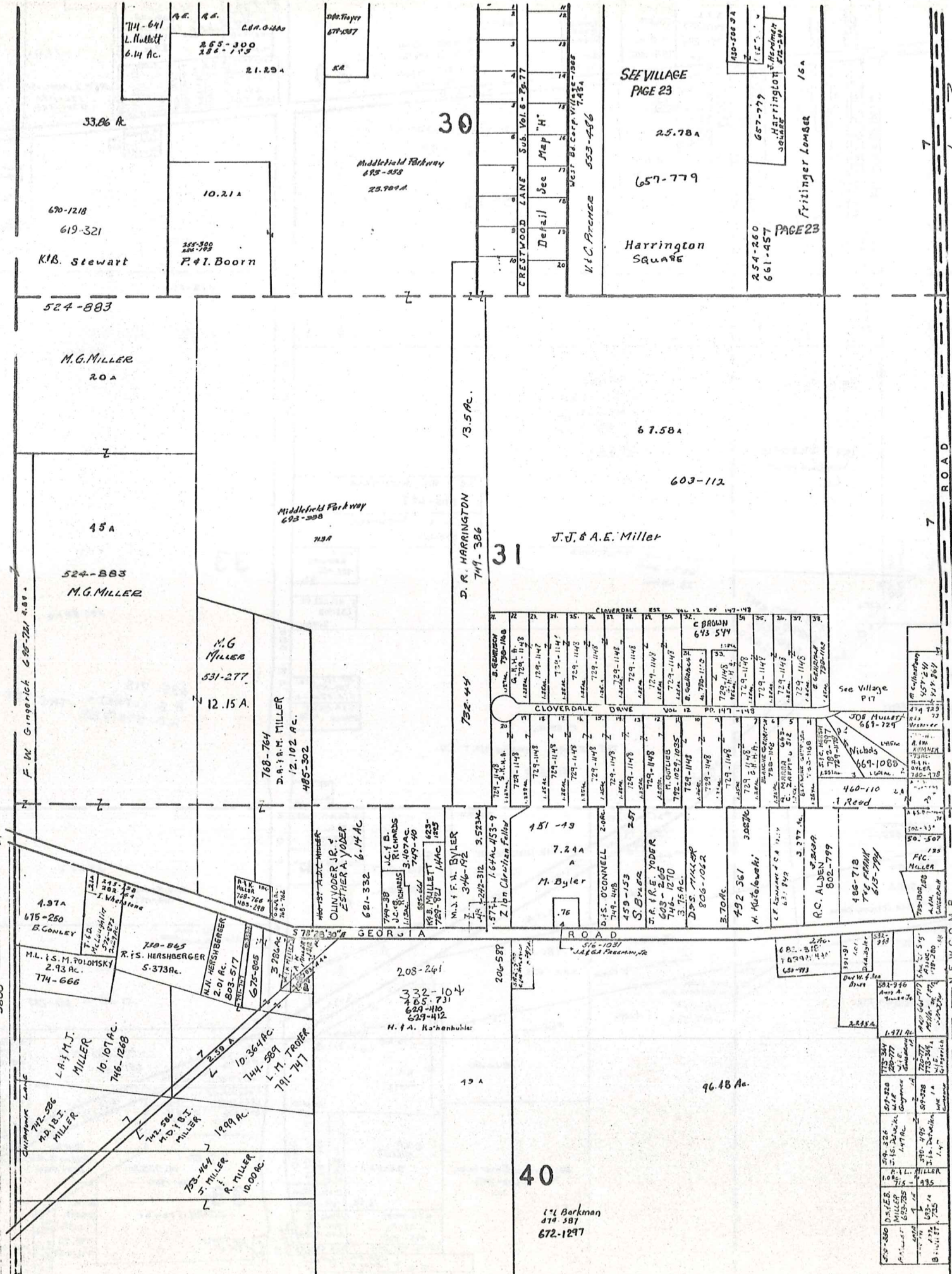

SCALE 1"=300'

A	B	C	D
E	F	G	H
I	J	K	L
M	N	O	P

MIDDLEFIELD TWP

JANUARY 1, 1929

RELATIVE REPRESENTATION

* Inadequate description

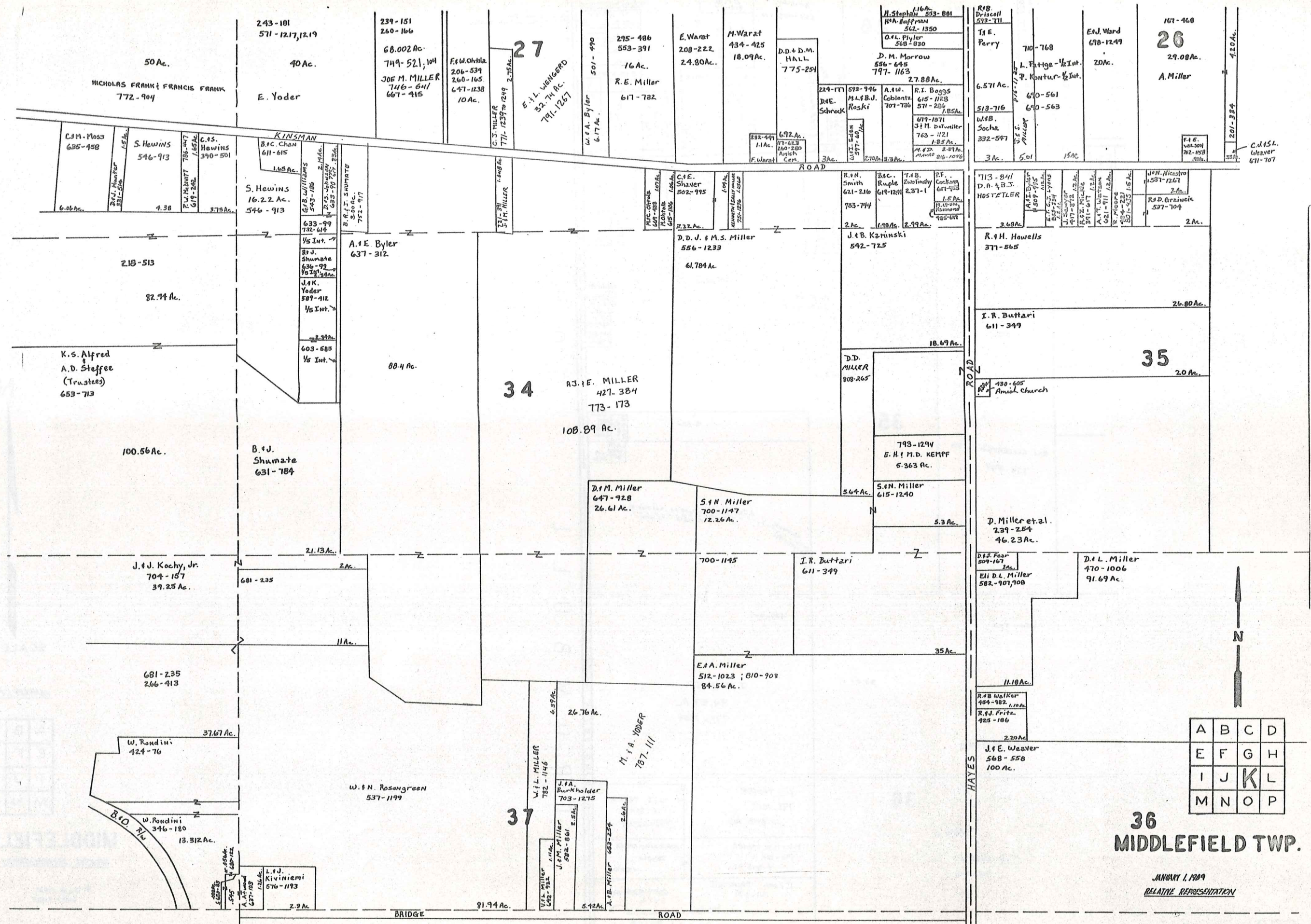

A	B	C	D
E	F	G	H
I	J	K	L
M	N	O	P

36
MIDDLEFIELD TWP.

JANUARY 1, 1909
RELATIVE REPRESENTATION

* Inadequate description

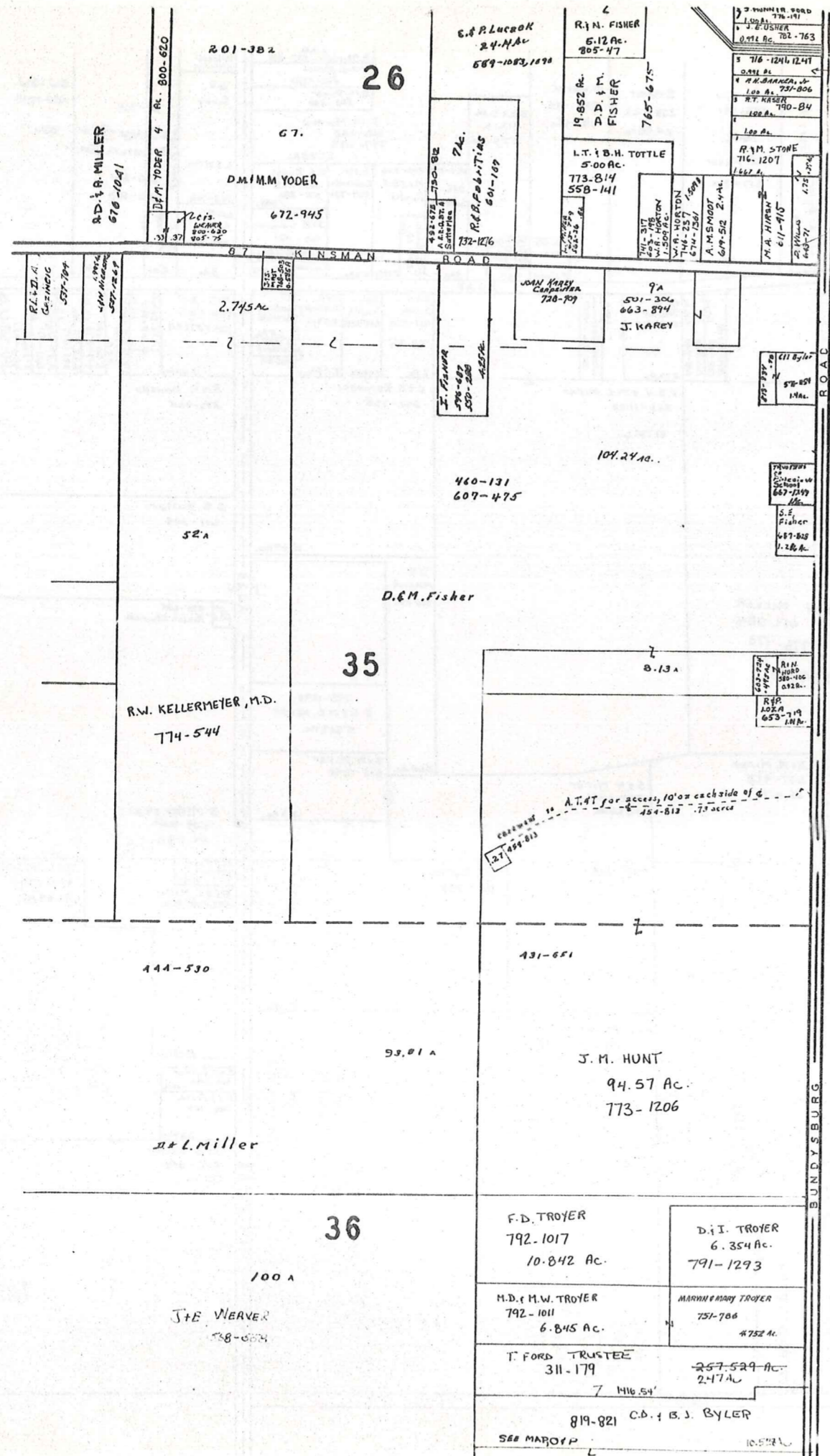

T R U M B U L L C O U N T Y B U N D Y S B U R G



SCALE 1"=300'

JANUARY 6, 1929

A	B	C	D
E	F	G	H
I	J	K	L
M	N	O	P

MIDDLEFIELD TWP.

RELATIVE REPRESENTATION

* Inadequate Description

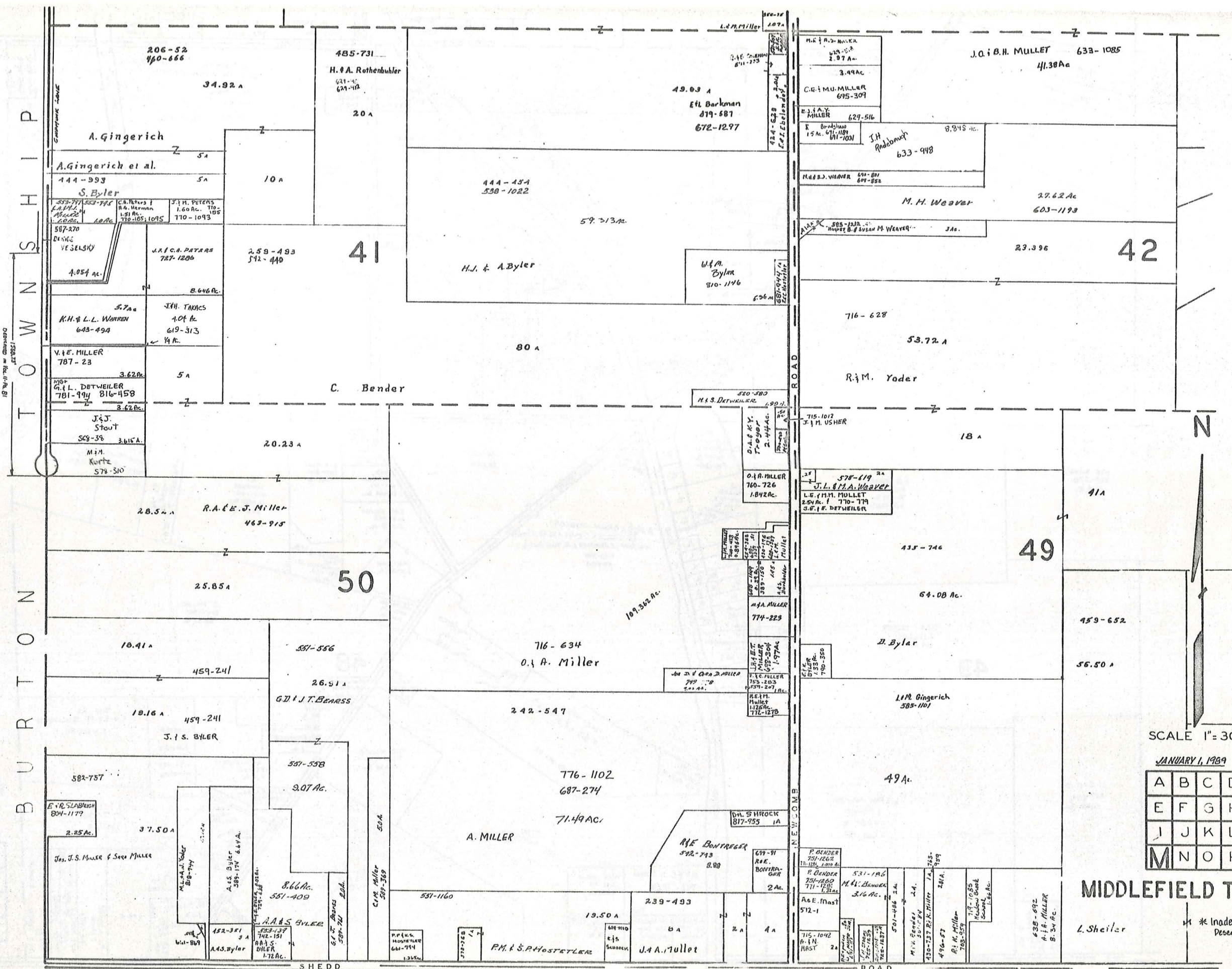

T O W N S H I P

B U R T O N

P A R K M A N T O W N S H I P

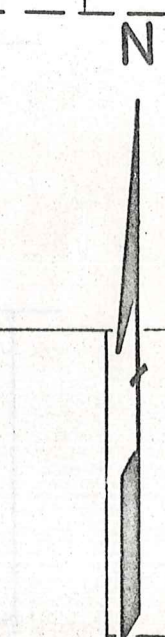

SCALE 1"=300'

JANUARY 1, 1989

A	B	C	D
E	F	G	H
J	K	L	
M	N	O	P

MIDDLEFIELD TWF.

L. Sheiler * Inadequate Description

RELATIVE REPRESENTATION

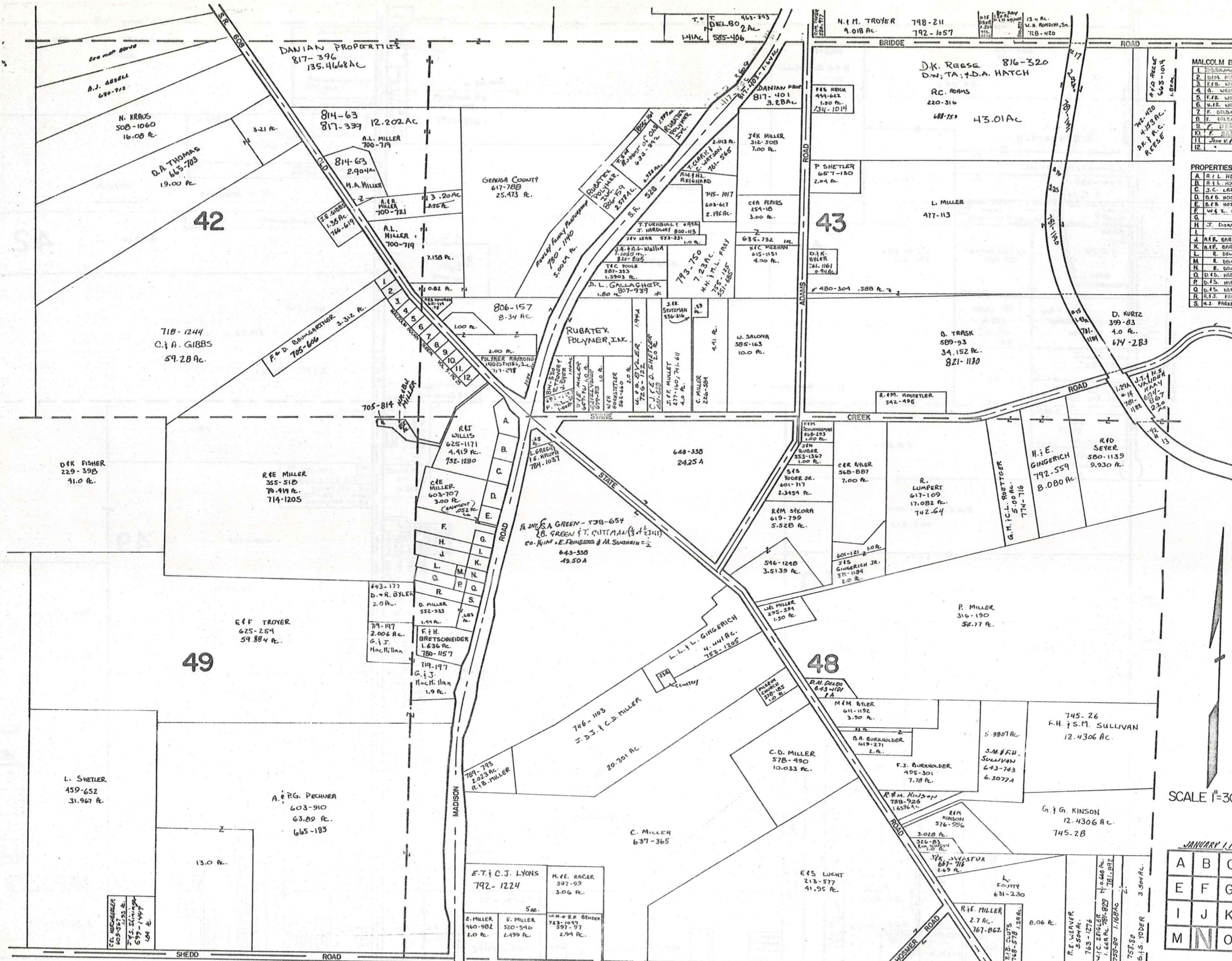

MALCOLM BOORN SUBDN. V 5-P 25

1	D. BOORN	755-705	1.29
2	D. BOORN	495-437	1.19
3	F. BOORN	502-334	1.19
4	D. BOORN	444-333	1.19
5	F. BOORN	777-477	1.19
6	F. BOORN	543-612	1.19
7	F. BOORN	546-1139	1.19
8	F. BOORN	546-1139	1.19
9	F. BOORN	546-1139	1.19
10	F. BOORN	546-1139	1.19
11	F. BOORN	546-1139	1.19
12	F. BOORN	546-1139	1.19

PROPERTIES ALONG S.R. 528

A	R. L. HOSTETLER	755-443	1.29
B	R. L. HOSTETLER	755-443	1.29
C	J. C. LARAR	505-25	1.34
D	B. B. HOSTETLER JR.	509-1169	1.63
E	B. B. HOSTETLER JR.	509-1174	1.58
F	W. E. BYLER	657-641	1.71
G	"	"	1.50
H	J. DONALDSON	637-765	1.55
I	"	"	1.57
J	A. R. BARNES	731-818	1.18
K	A. R. BARNES	731-818	1.18
L	R. BOONING	218-77	1.58
M	R. BOONING	218-77	1.58
N	R. BOONING	218-77	1.58
O	D. S. HADY	625-1278	1.58
P	D. S. HADY	625-1278	1.58
Q	D. S. HADY	625-1278	1.58
R	A. J. FISHER	351-147	1.58
S	H. J. FISHER	356-261	1.52

* Inadequate description

SCALE 1"=300'

JANUARY 1, 1929

A	B	C	D
E	F	G	H
I	J	K	L
M	N	O	P

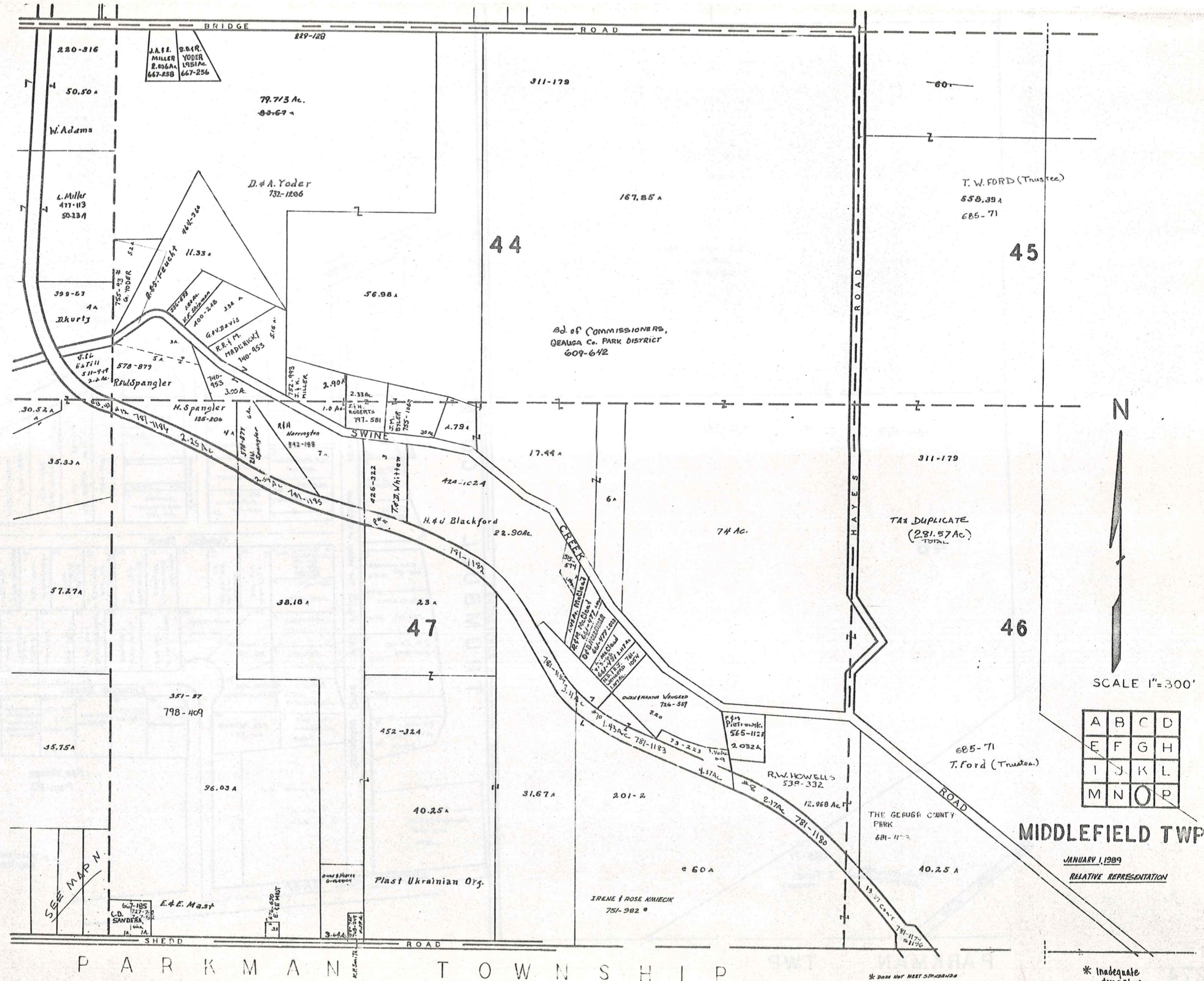

P A R K M A N T O W N S H I P

MIDDLEFIELD TWP.

JANUARY 1, 1989
RELATIVE REPRESENTATION

A	B	C	D
E	F	G	H
I	J	K	L
M	N	O	P

SCALE 1"=300'



* Does Not Meet Standards

* Inadequate description

45

WHITE FORD WOODS CO.
500 AC
775-396

311-179

775-396

46

SWINE CREEK ROAD

TAX DUPLICATE
(281-57 AC TOTAL)
685-71
T. Ford
(TRUSTEE)

PARKMAN TWP.

BUNDYSBURG ROAD
TRUMBULL COUNTY

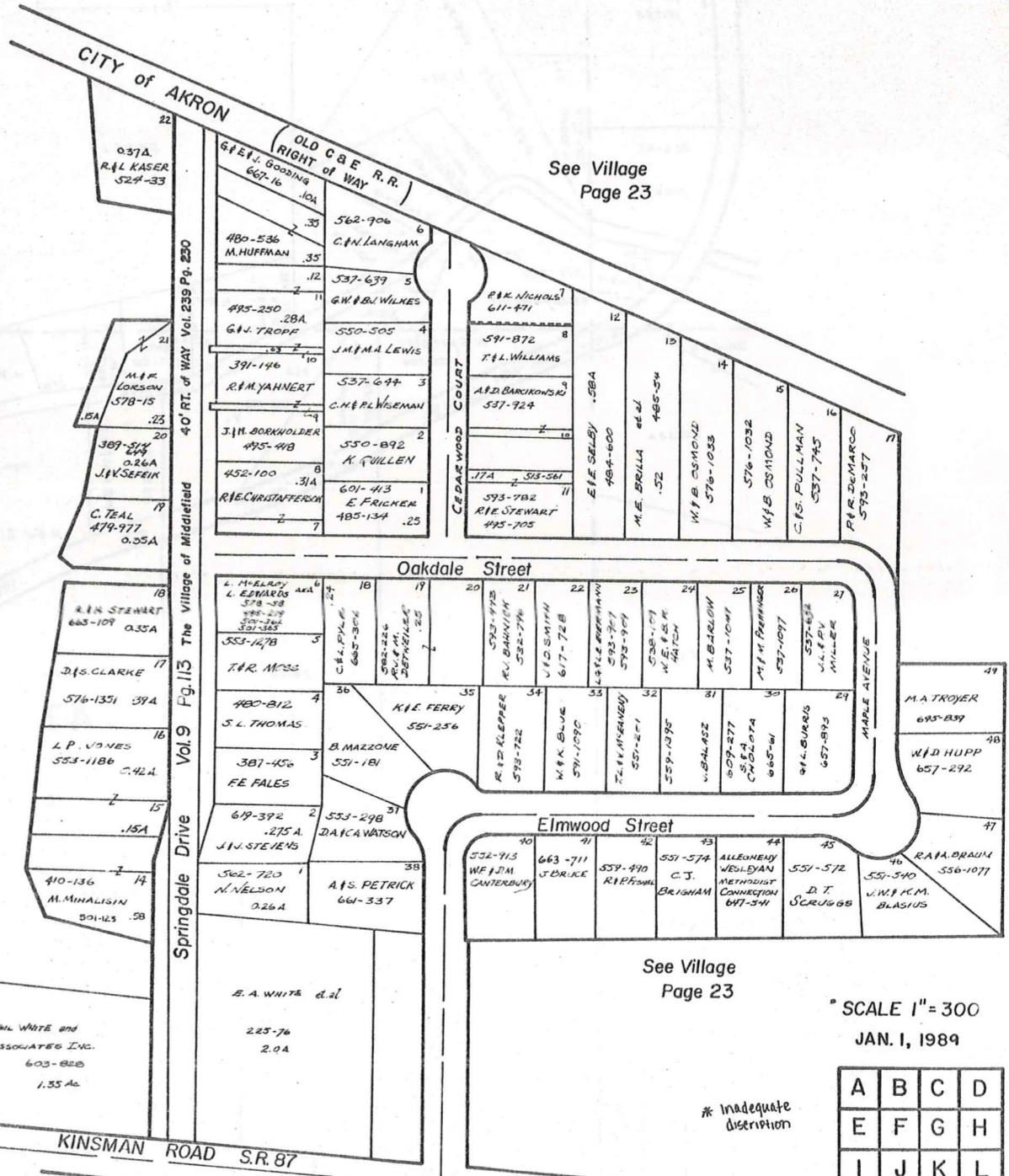

See Village Page 23

SCALE 1" = 300
JAN. 1, 1989

* Inadequate description

A	B	C	D
E	F	G	H
I	J	K	L
M	N	O	P

MIDDLEFIELD TWP.
RELATIVE REPRESENTATION

Explanation and Use Sheet for Geauga County, Ohio

SAMPLE (PARTIAL) COUNTY INDEX MAP

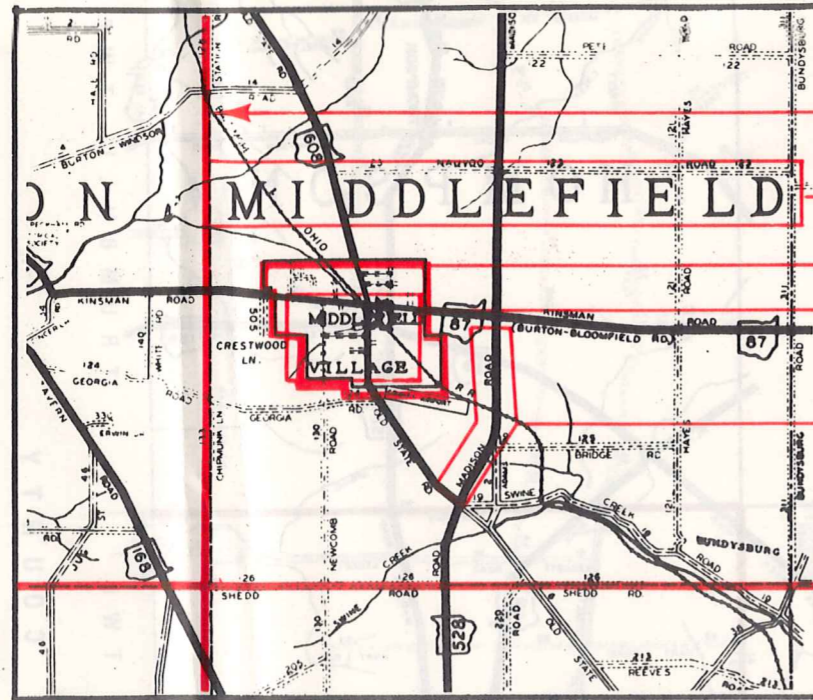

- Township Boundary
- Township Name
- Village Boundary
- Village Name
- Tract Lot Number
- Street Name
- Acreage
- Deed Book & Page
- Owners Name
- Denotes Continous Ownership

SAMPLE (PARTIAL) MAP PAGE

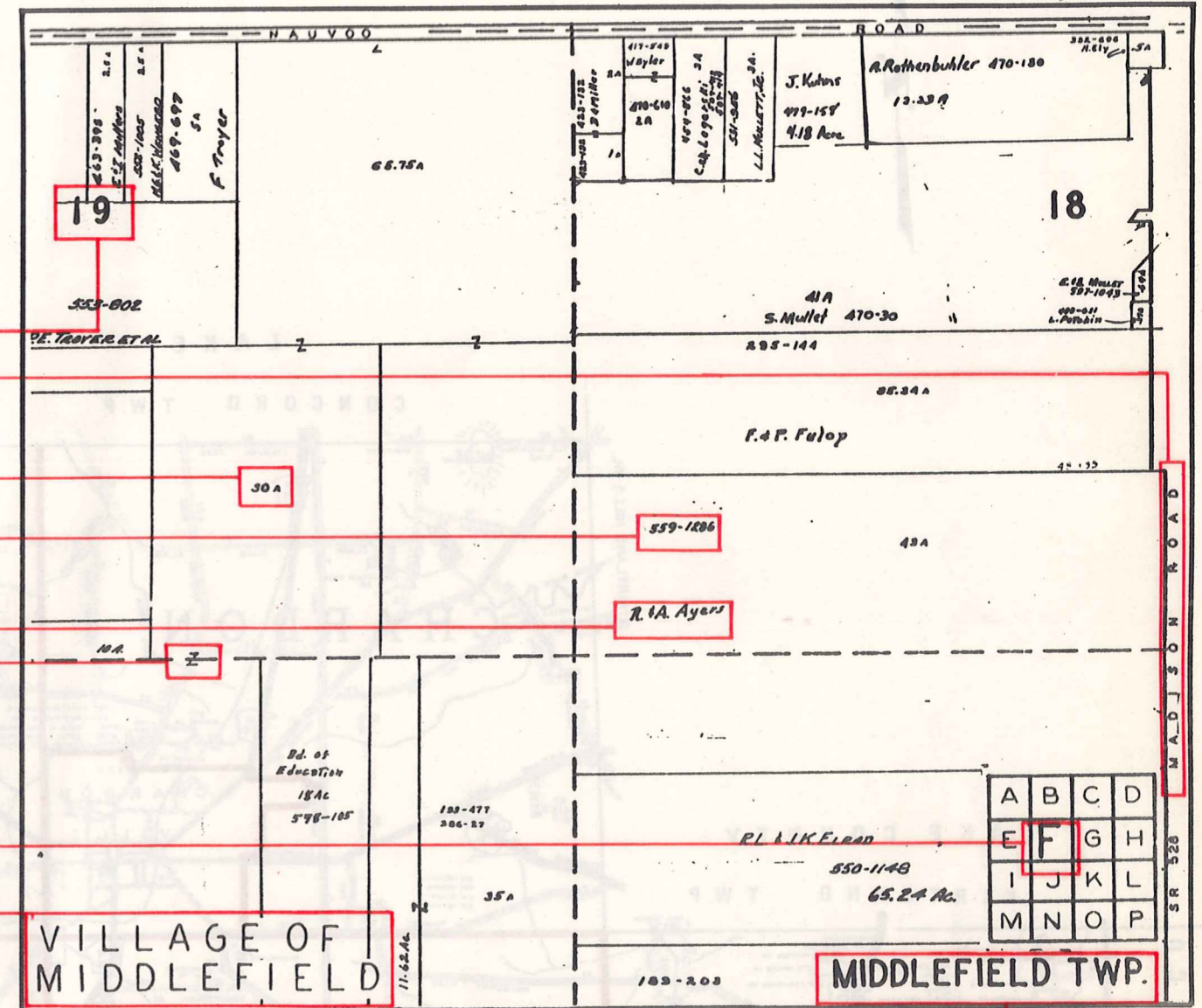

- Map Page Number
- Village Name
- Village Boundary
- Township Name

SAMPLE (PARTIAL) MUNICIPALITY INDEX MAP

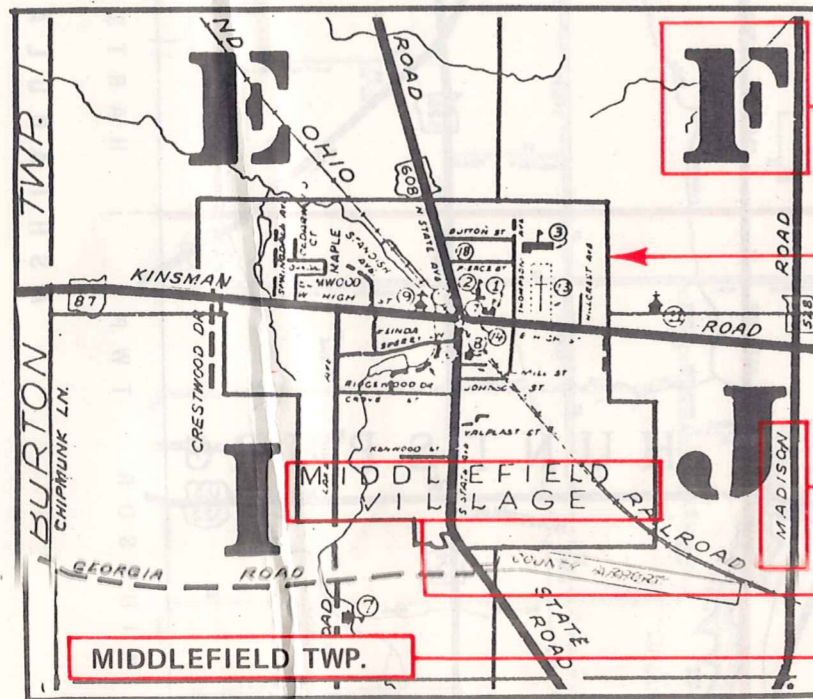

- Street Name
- Village Name
- Township Name

USE OF THE MAP VOLUME

1. LOCATE THE GENERAL AREA OF INTEREST ON THE COUNTY INDEX MAP, ATLAS PAGE 'B', AND NOTE THE MUNICIPALITY NAME (TOWNSHIP OR VILLAGE).
2. REFER TO THE TABLE OF CONTENTS, ATLAS PAGE 'C', AND NOTE THE BEGINNING ATLAS PAGE NUMBER FOR THE MUNICIPALITY OF INTEREST.
3. TURN TO THE PAGE INDICATED. ON THIS PAGE WILL APPEAR AN INDEX MAP FOR THAT MUNICIPALITY.
4. LOCATE THE GENERAL AREA OF INTEREST AND NOTE THE MAP PAGE NUMBER. THIS MAY BE EITHER A LETTER OR A NUMBER.
5. MAP PAGES ARE IN ALPHABETICAL (OR NUMERICAL) SEQUENCE FOLLOWING THE MUNICIPALITY INDEX MAP. FOLLOW SEQUENCE TO THE MAP PAGE INDICATED.
6. LOCATE SPECIFIC PARCEL OF INTEREST AND NOTE THE DESIRED INFORMATION.

NOTE: ON SOME MAPS YOU MAY BE REFERRED TO A DETAIL SHEET SHOWING AN ENLARGEMENT OF THE AREA. THESE MAPS ARE FOUND AT THE END OF THE REGULAR MAP PAGES IN EACH MUNICIPALITY IN EITHER ALPHABETICAL OR NUMERICAL SEQUENCE.

NOTE: CHARDON VILLAGE HAS TITLE SHEETS. TO LOCATE OWNERS NAME, NOTE THE PARCEL NUMBER, REFER TO THE TITLE PAGE FOLLOWING THE MAP OF INTEREST, FOLLOW NUMERICAL SEQUENCE TO THE PARCEL NUMBER OF INTEREST AND NOTE THE DESIRED INFORMATION. IN ALL OTHER MUNICIPALITIES THE OWNERS NAME APPEARS ON THE MAP PAGE.

This book is the property of REAL ESTATE DATA, INC. and is distributed by REDI under a leasing arrangement requiring return to REDI upon termination of the lease. REDI reserves the right to reclaim this book if found in the possession of any firm or person where possession was obtained through any unauthorized source.